

CHERRY BURTON HALL.

Cherry Burton, Beverley, HU17 7RF



HEWETSON & JOHNSON



Blue
Book.



PREFACE.

Accommodation:

Entrance Hall | Drawing Room | Dining Room | Sitting Room |
Kitchen | Living Room | Pantry | Office | Utility and Boot Room |
Principal Bedroom Suite with adjoining Bathroom | Five further
Bedrooms with adjoining Bathrooms | Additional four Bedrooms |
Three further Bathrooms | Playroom | Study | Cellars

Cottage:

Kitchen | Living Room | Two Bedrooms | Bathroom |
Additional Annex

Outbuildings:

Coach House | Stables | Wash Area | Feed Room | Two Storerooms | Barn

Outside:

Gardens | Kitchen Garden | Tennis Court | Orchard | Potting Shed |
Children's Play House | Manege | Horse Walker

For Sale Freehold:

Approximate Total Floor Area: 847.92 sqm / 9,126.93 sq ft

Approximately 41.98 Acres





WHY WE LOVE CHERRY BURTON HALL.

Cherry Burton Hall is an immaculately presented family home that is the embodiment of a classical country house set comfortably in its own parkland at the edge of this charming East Riding Village.



A long sweeping drive reveals a fine view of the house past a lake and immediately one sees the breath-taking gardens. Built in 1790 and re-modelled in 1857 under Charles Bodrick who was the architect responsible for Leeds Town Hall, the house has an impressive portico entrance hall with a clear view to the back of the house through glazed doors and defines the house as one that is bathed in natural light.

The rooms are of an exceptional scale and volume with high ceilings and a mass of period features. The house has had the benefit of extensive remodelling, the result is a modern family house with all the benefits of a modern property whilst retaining many of the period features. The result is an elegant and refined home that is more usually associated with listed buildings. The Westmoreland slate roof tiles used for the extension were sourced from the Canadian Embassy in London. The detail and quality of the workmanship has resulted in a seamless and complimentary addition to the existing house.



Built to entertain on a grand scale, but with more cosy rooms. The kitchen is at the heart of the The Hall and is arranged with an extensive range of the finest fitted furniture along with the Aga to ensure it is a place where everyone congregates. A family kitchen table ensures there is space for all the family and relaxed entertaining which in turn leads to a large comfortable sitting area with a 'living wall' as the main feature of the room. French windows lead onto a beautiful south facing terrace ideal for summer entertaining and relaxing.

The bedrooms have their own special character with the principal bedroom having some of the best views in the house along with a 'statement' bathroom. Don't miss the 'hidden' bathroom, concealed by a faux wardrobe.

The second floor is arranged in such a way that it can be used by older children wanting to set up their own space or indeed as it is used at the moment for independent living having a staircase that leads directly to a back door.

Stone floors, a sweeping staircase and working fireplaces all add to the charm and warmth of this remarkable house.





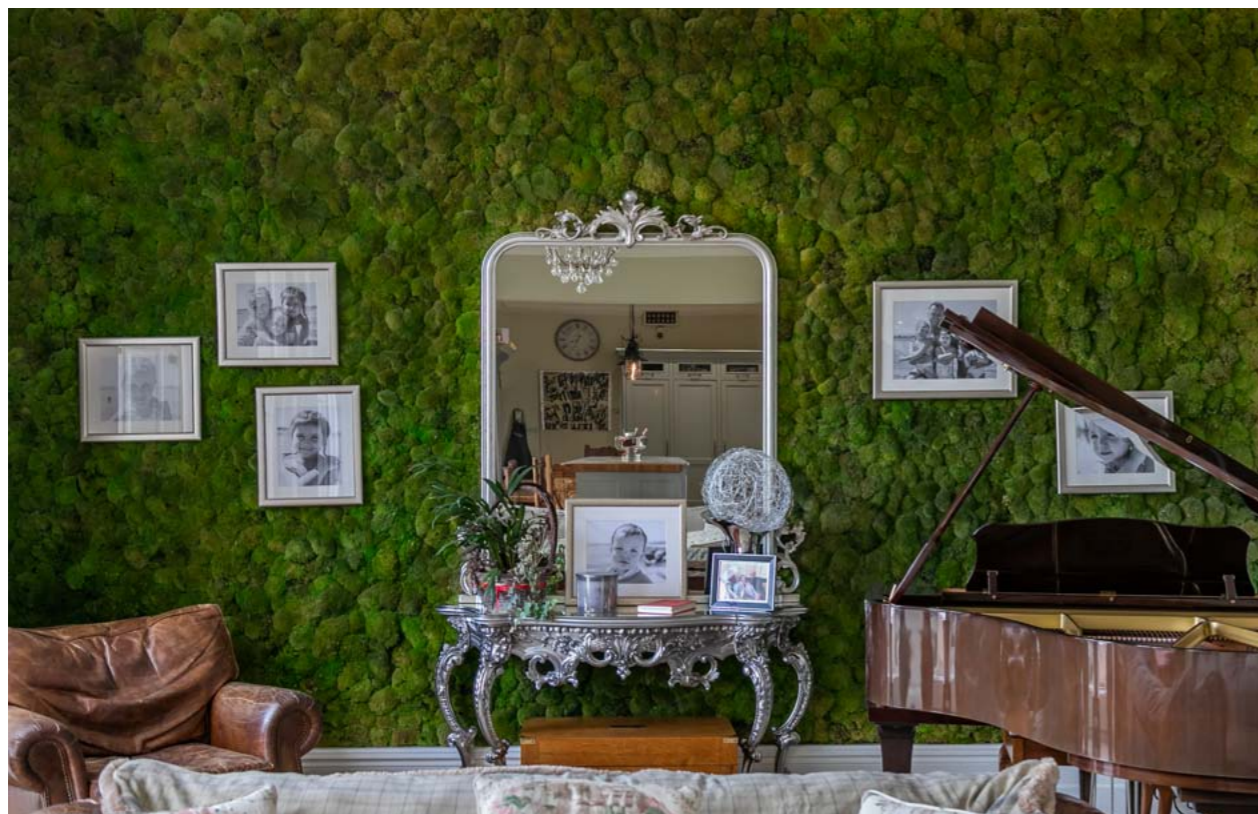













THE OUTSIDE.

As befits a house of this standing, the original stables and loose boxes are centred around a courtyard. The coach house benefits from having many of the original fittings still in place and connects to a separate groom's apartment and annex.

The gardens have been expertly laid out with some majestic trees and herbaceous borders giving all round colour and structure.

For the equestrian the set up at Cherry Burton is superb but we would say does not define the property if horses aren't your thing. There is a manege, and covered horse walker along with field shelters.

There is a large barn with space enough for a great number of cars, tractors and the necessary machinery needed to maintain the estate.



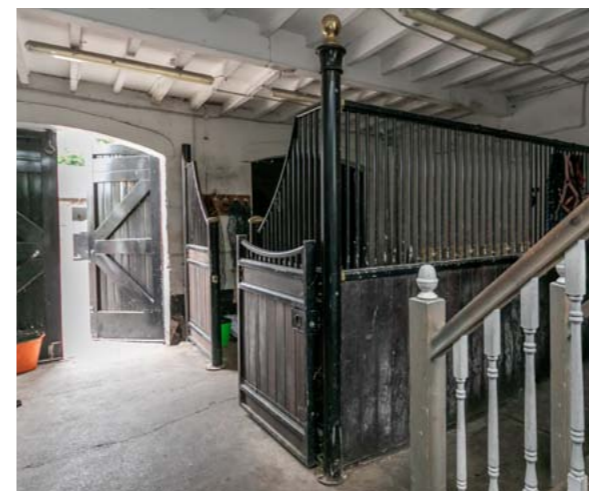



CHAPTERS PAST.

Cherry Burton is reputed to enter the historical record through the writings of the Venerable Bede, who records that John of Beverley consecrated a church and performed a miracle around 686 AD at a place called North Burton (a name used in historical sources to refer to Cherry Burton to distinguish it from the neighbouring village of Bishop Burton).

John had been a member of the Whitby community under Abbess Hilda, one of the pioneers in establishing Christianity in Northumbria. He went on to become the Bishop of Hexham and Bishop of York before founding a new monastery in secluded clearing in the woods along the river Hull around 700AD, which later grew into the town of Beverley.

John was famed for performing healing miracles and following his death and subsequent canonisation as Saint John of Beverley, his monastery in a secluded clearing became a place of sanctuary and pilgrimage, bringing wealth to the town right up until the English Reformation.

The magnificent minster, one of Britain's finest examples of medieval gothic architecture, is thought to stand on the site of the original monastery. It has been rebuilt on several occasions with previous earlier buildings destroyed by a Viking raid and later by a fire which destroyed much of the town in 1188, prior to the construction of the current minster in the early 13th century.

'God's Own Country'



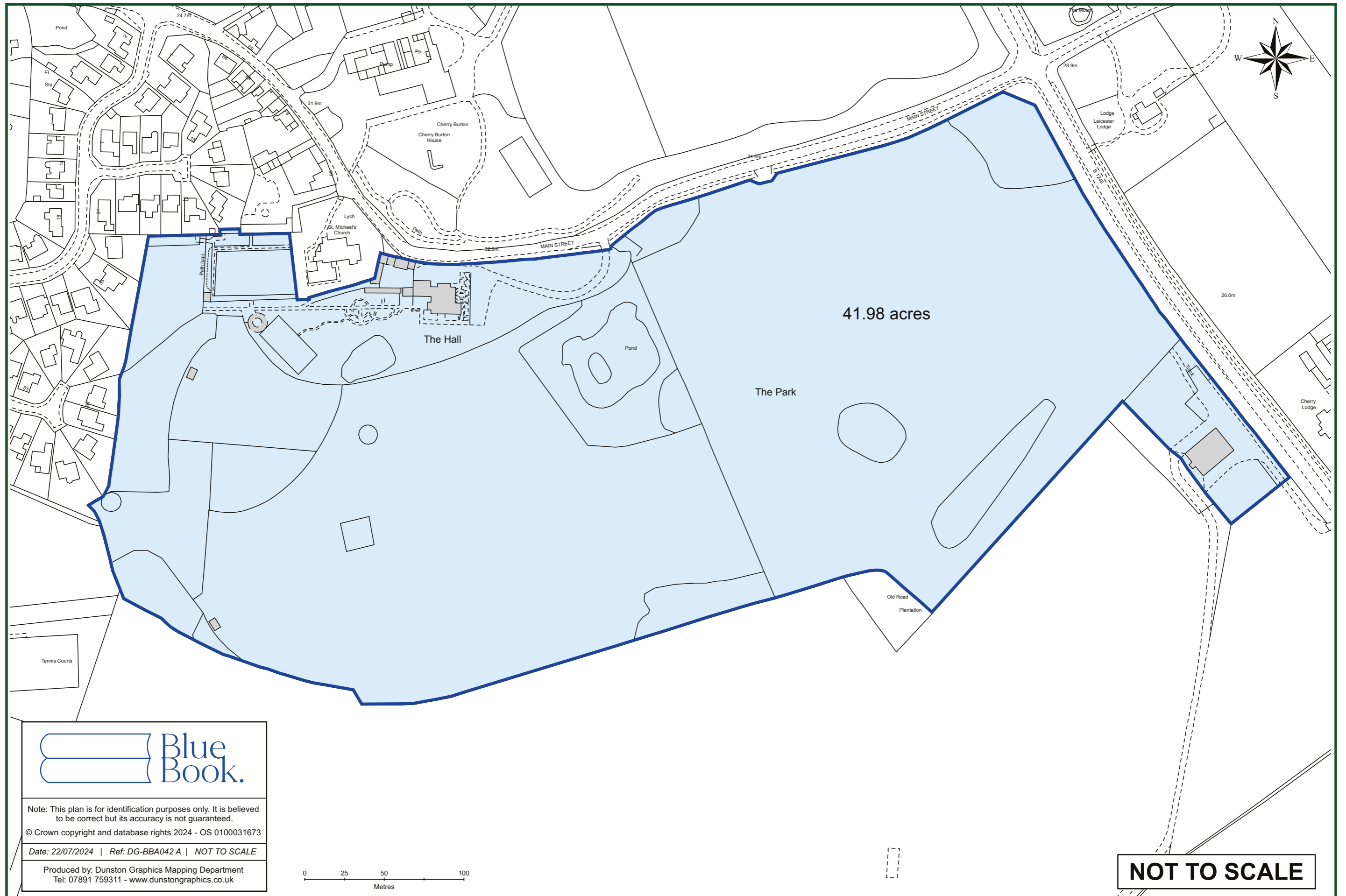

41.98 acres

The Park

The Hall

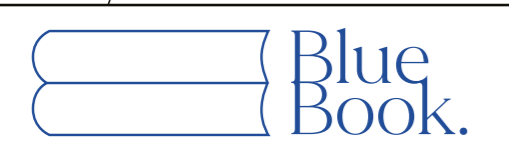

Note: This plan is for identification purposes only. It is believed to be correct but its accuracy is not guaranteed.

© Crown copyright and database rights 2024 - OS 0100031673

Date: 22/07/2024 | Ref: DG-BBA042 A | NOT TO SCALE

Produced by: Dunston Graphics Mapping Department
Tel: 07891 759311 - www.dunstongraphics.co.uk

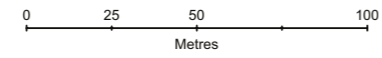

NOT TO SCALE

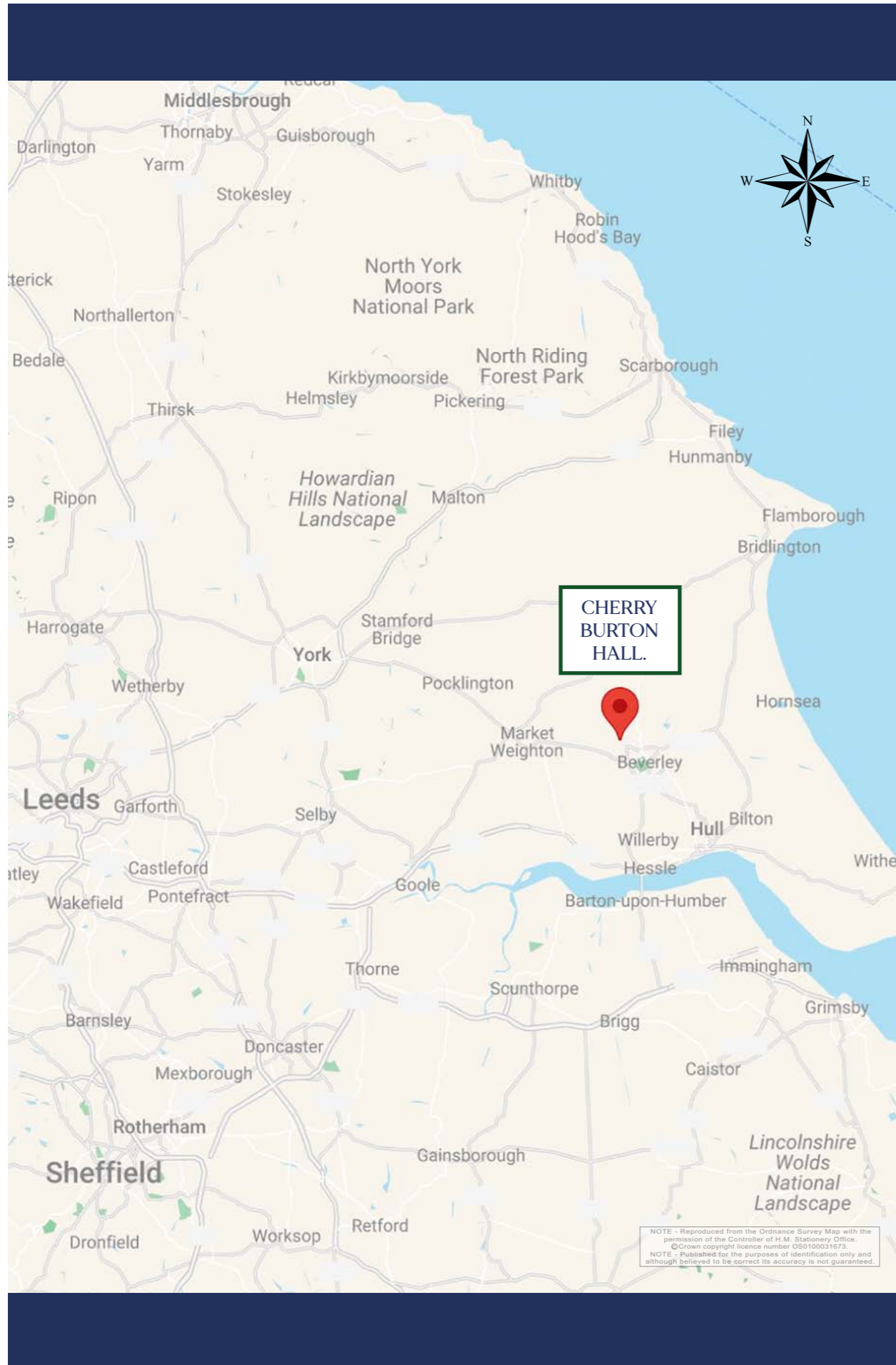

LOCALITY.

Beverley 3.4 miles | Market Weighton 9 miles | Brough 14 miles
 Hull 11 miles | York 27 miles | Leeds 51 miles

All distances are approximate

Surrounded by traditional farmland and on the edge of the stunning landscape of the Yorkshire Wolds, the charmingly named village of Cherry Burton was one of the first villages in UK to be awarded Fairtrade Village status for promoting fairtrade and local produce. There is a cricket club, primary school, village hall, church, shop, post office, and public house called *The Bay Horse*. The Michelin starred Pipe and Glass is only a short drive and a 'must go' destination.

The traditional market town of Beverley, a regular haunt of the poet Philip Larkin, is a ten-minute drive away. The town has regularly featured in The Sunday Times' Best Places to Live guide for its pretty cobbled streets and

green spaces, highly rated schools, and excellent array of independent shops and amenities, including a wide choice of delicatessens, restaurants and historic pubs. Cultural highlights include the town's 13th century minister, ancient guildhall, East Riding Theatre and horse racing at Beverley Racecourse.

The outstanding local countryside is closely connected with the Yorkshire-born artist David Hockney, providing the inspiration for the artist's vibrant Yorkshire landscapes including scenes from the series *The Arrival of Spring and Midsummer*. Walkers can trace the artist's footsteps to his favourite local spots, and there is a fantastic network of footpaths nearby including the Minster and the Yorkshire Wolds Ways.

TRANSPORT LINKS

For those looking to commute, Cherry Burton has easy access to the M62. Beverley railway station is 3 miles away providing fast train links to Hull (from 11 minutes). Brough station 14 miles away has regular direct services to London King's Cross (from 2 hours and 23 minutes) with further services available at York, 27 miles away.

CHERRY
BURTON
HALL

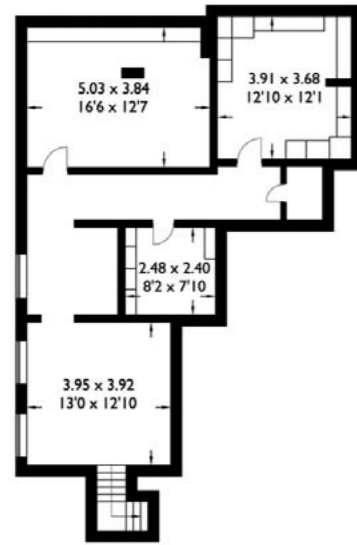

CELLAR



FIRST FLOOR

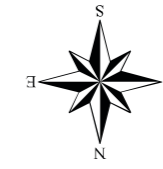

For Identification Purposes Only.

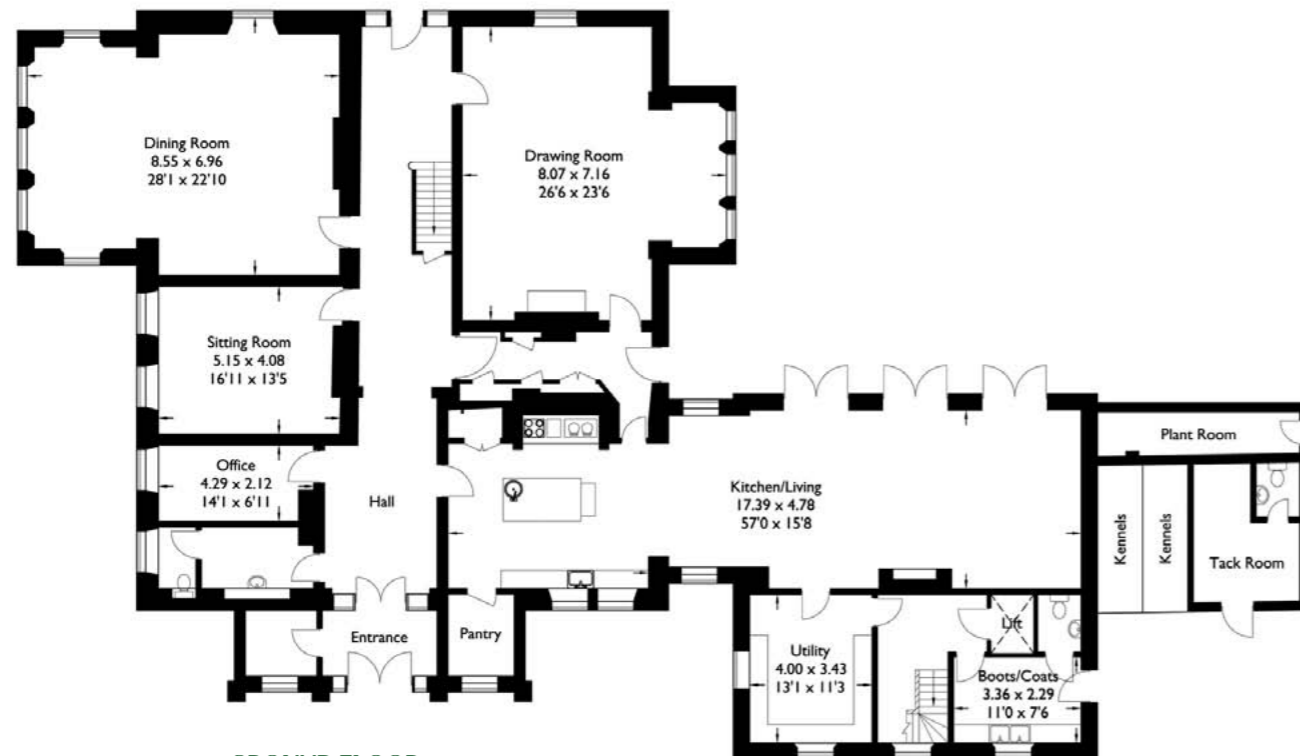

GROUND FLOOR

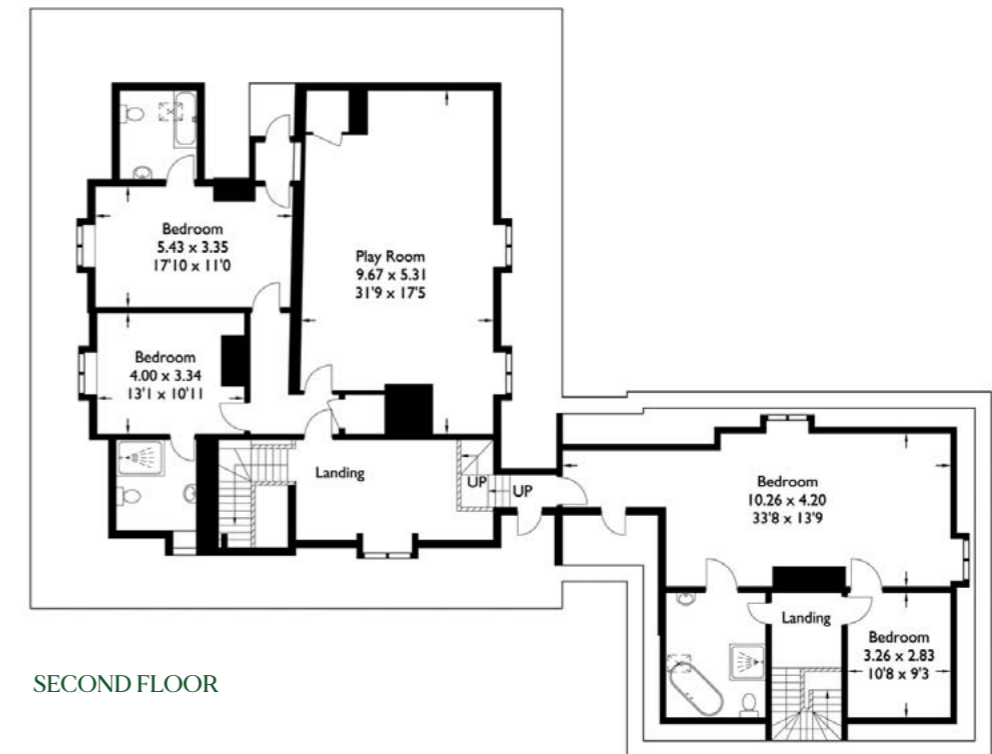

SECOND FLOOR

Cherry Burton Hall, Main Street, Cherry Burton, Beverley, HU17 7RF

Approximate Gross Internal Area: 847.92 sq ft - 9126.93 sq m

Cellar: 78.57 sq ft - 845.72 sq m

Total: 926.49 sq ft - 9972.65 sq m

Cherry Burton Hall, Main Street, Cherry Burton, Beverley, HU17 7RF

Approximate Gross Internal Area:

Cottage: 345.34 sq ft - 3717.20 sq m

Stables: 80.81 sq ft - 869.83 sq m

Barn: 448.71 sq ft - 4829.87 sq m

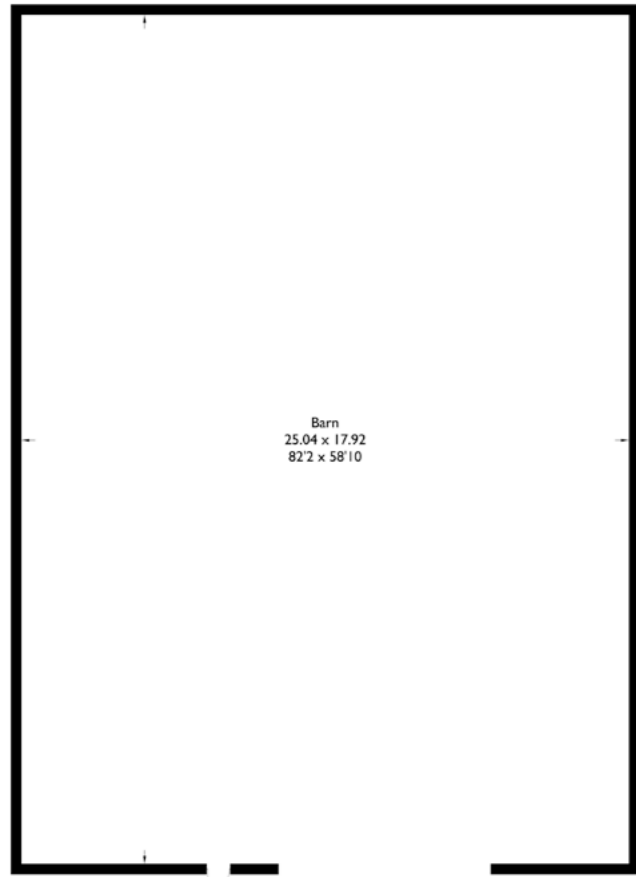

BARN

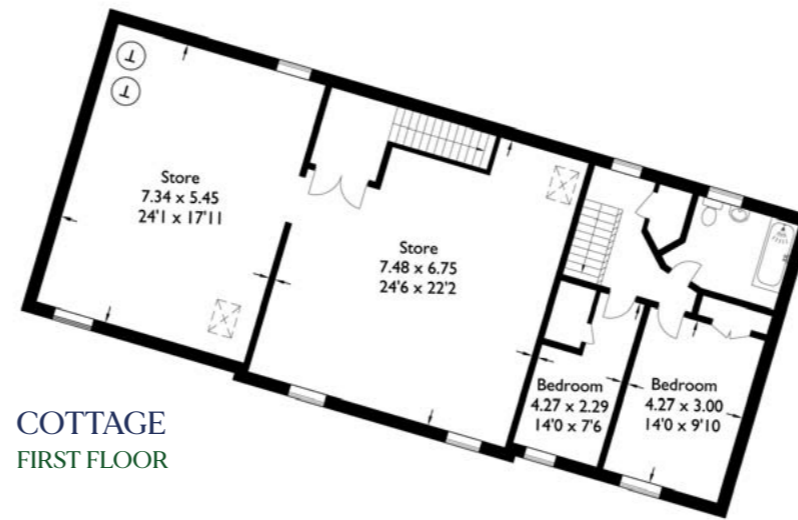
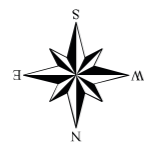

COTTAGE
FIRST FLOOR

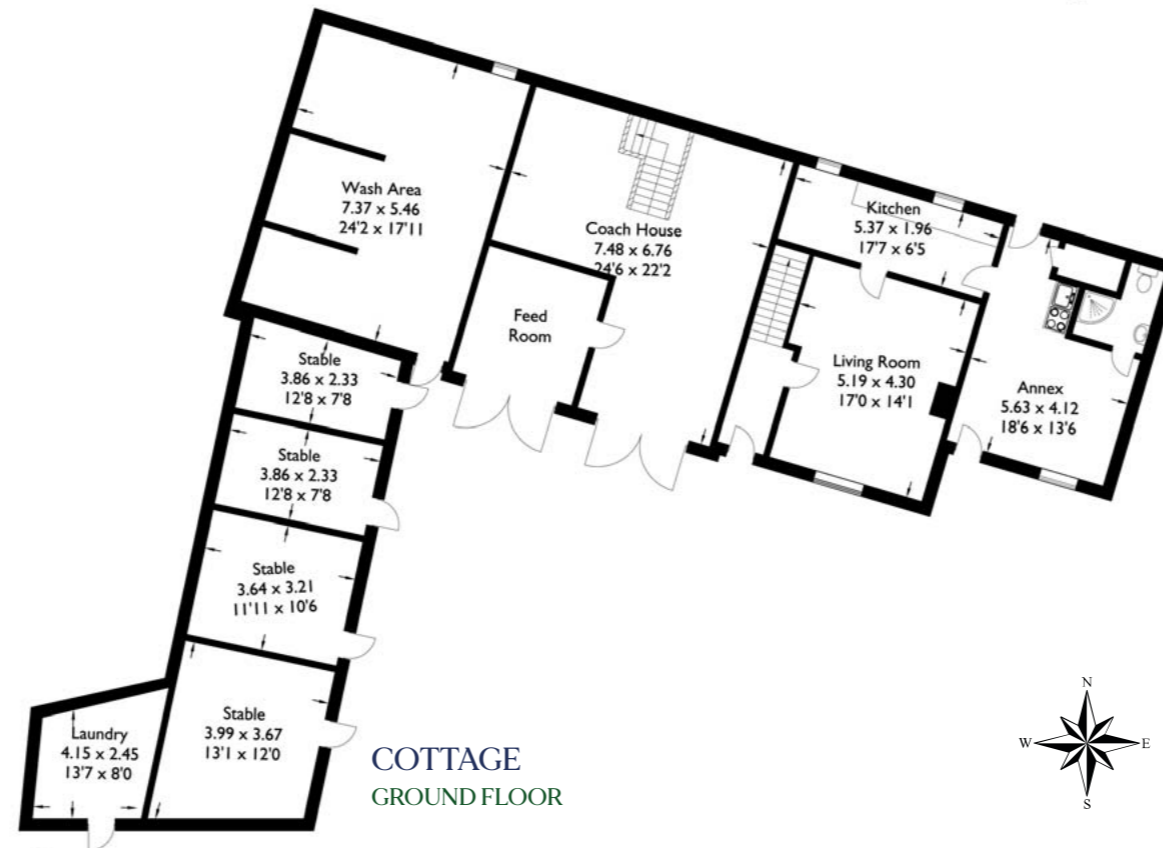

COTTAGE
GROUND FLOOR

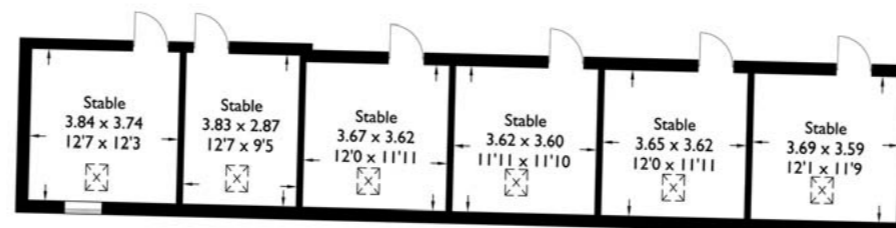

STABLES

For Identification Purposes Only.

Services:

Mains water, electricity, drainage and gas.

Fixtures and Fittings:

Only those mentioned in these sales particulars are included in the sale. All others, such as fitted carpets, curtains, light fittings, garden ornaments are specifically excluded but may be available by separate negotiation.

Viewings:

All viewings must be made strictly by appointment only through the vendors agents.

Tenure:

Freehold

Local Authority:

East Riding of Yorkshire.

Tel: 01482 393939

EPC Rating:

D

Council Tax Band:

H

What3Words:

notes.album.customers

Postcode:

HU17 7RF



Important Notice:

Blue Book their clients and any joint agents give notice that:-

1. They are not authorised to make or give any representations or warranties in relation to the property either here or elsewhere, either on their own behalf or on behalf of their client or otherwise. They assume no responsibility for any statement that may be made in these particulars. These particulars do not form part of any offer or contract and must not be relied upon as statements or representations of fact.
2. Any areas, measurements or distances are approximate. The text, photographs and plans are for guidance only and are not necessarily comprehensive. It should not be assumed that the property has all necessary planning, building regulation or other consents and Blue Book have not tested any services, equipment or facilities. Purchasers must satisfy themselves by inspection or otherwise.

Photographs and details prepared in 2024.



HEWETSON & JOHNSON



Ben Pridden
01347 868 308
07821 163 071

bp@hewetsonandjohnson.co.uk

Lindsay Cuthill 07967 555 545
lindsay@bluebookagency.com

George Nares 07747 866 149
george@bluebookagency.com